

Dayananda Sagar Institutions Campus Model

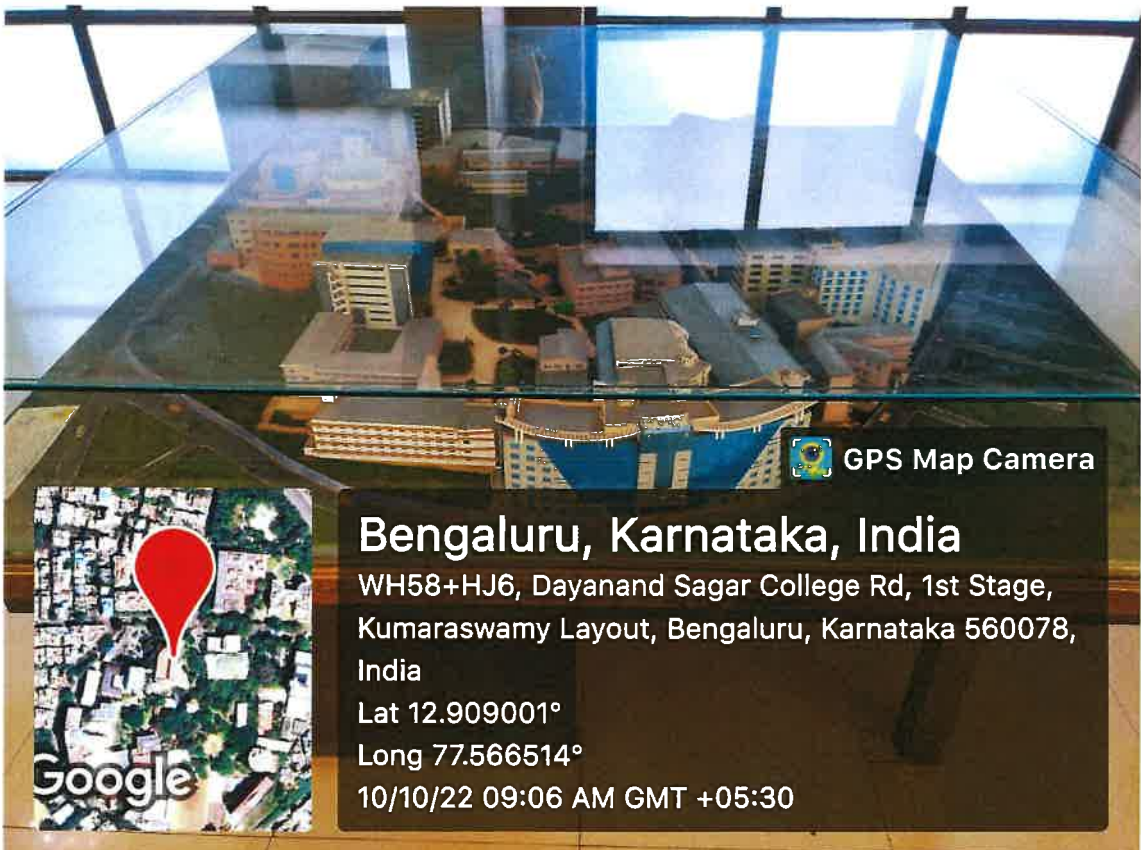
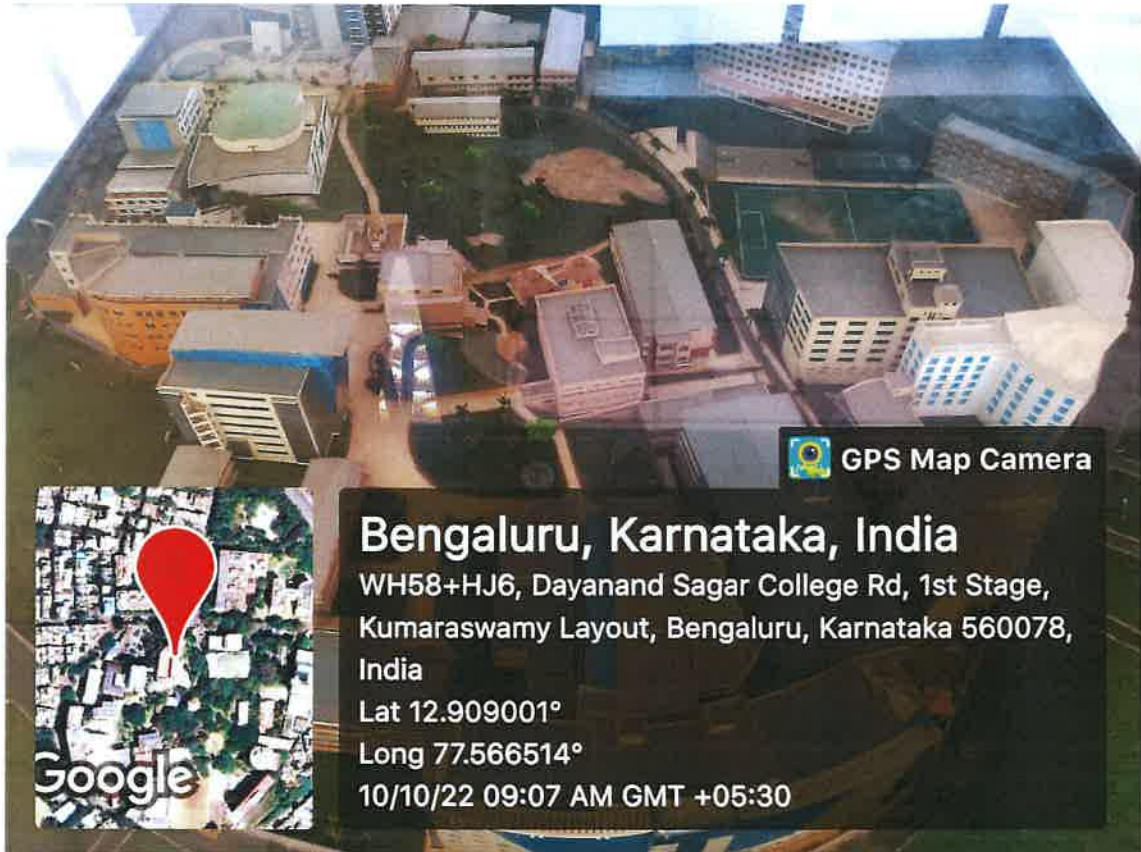

PRINCIPAL
Dayananda Sagar College of Dental Sciences
Kumaraswamy Layout,
Bangalore - 560 073.

CERTIFICATE OF REGISTRATION

S No. 104/1962-G3
Bangalore

I hereby certify that the Sri. Kashyapa Vidya Peetha, No. 29, Minerva circle, Sri. Jayachamarajendra Road, Bangalore-2, is this day registered under the Mysore Societies Registration Act No. 17 of 1960.

Fees paid, Rupees fifty only. Given under my hand at Bangalore, the 6th day of december one thousand nine hundred and sixty two.

Seal of the registrar of societies
In Mysore, Bangalore

s/-
For Registrar of Societies
In Mysore.

"TRUE COPY"

OFFICE OF THE DIRECTOR OF PUBLIC INSTRUCTIONS IN MYSORE
BANGALORE

No. E7. 17256-87/63-64.

Dated. 3. 12. 1963.

MEMO

Ref:-Letter No. D5-4672/168/63-64 dated 12.6.1963 and 25.10.1963 from the Deputy Director of Public Instruction, Bangalore recommending for the change of name of the Management of the educational institutions run by Sri. Kashyapa Vidya Peetha to Mahatma Gandhi Vidya Peetha.

Orders thereon: The Change of the name of the Institution Sri Kashyapa Vidya Peetha as Mahatma Gandhi Vidya Peetha as requested by the Management is approved.

S/-
For Registrar

"TRUE COPY"

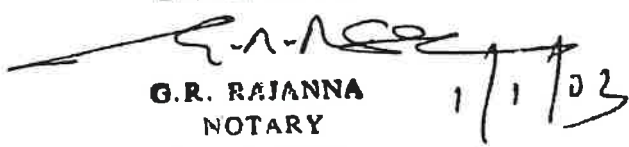

TRUE COPY

G.R. RAJANNA
NOTARY
Th. Jaghatapura,
Bangalore-560 062.

PRINCIPAL

Dayananda Sagar College of Dental Sciences
Kumaraswamy Layout,
Bangalore - 560 078.

Office of the Sub-Registrar, Bangalore South, Bangalore

S.No. 212 vol 4/79

This Deed of Declaration of Trust is made at the sub-registrars office by Mahatma Gandhi Vidya Peetha at Bangalore represented by its President Sri. R. Dayananda Sagar.

Whereas Mahatma Gandhi Vidya Peetha is an Educational Institution founded in the year 1963, registered under the Mysore Societies Registration act no. 17 of 1960 and registered as Mahatma Gandhi Vidya Peetha Trust dated 3.10.1979. The administration of which is vested in the managing committee consisting of members not exceeding NINE for the purposes of running several educational institutions from primary to graduate courses.

Sd/-

For Sub registrar

"TRUE COPY"

Sd/-

For Registrar

"TRUE COPY"



TRUE COPY

G.R. RAJANNA
NOTARY
Thalaghattapura,
Bangalore-560 062

1/1/03

PRINCIPAL
Dayananda Sagar College of Dental Sciences
Kumaraswamy Layout,
Bangalore - 560 078.

PROCEEDINGS OF THE GOVERNMENT OF KARNATAKA

Subj: Grant of 8 acres and 31 guntas of land out of Sy.No. 53, of Jaraganahalli Village, Uttarahally Hobli, Bangalore South Taluk in favour of Mahatma Gandhi Vidya Peetha, Bangalore for non-agricultural Education purpose.

Ref: 1) G.O.No. RD 53 QNA 63 dated 15-7-1963.

2) Letter dated 16-9-1966 from the President, Mahatma Gandhi Vidya Peetha, Bangalore.

3) Correspondence ending with letter No. LND(N). CR.384/66-67 dated 3-8-1966.

PREAMBLE:

In Government Order dated 15-7-1963 read at (1) above sanction was accorded for the grant of 15 acres of land in Sy.No. 53 of Jaraganahalli Village, Bangalore South Taluk in favour of Mahatma Gandhi Vidya Peetha, Bangalore at the market value of the land to be fixed by the Deputy Commissioner (Urban Dist.). It was also ordered that the Travellers Bungalow in the said Sy.No. shall also be granted to the said Institution at an upset price of Rs. 1,100/- subject to the conditions stipulated therein.

The President, Sri. Mahatma Gandhi Vidya Peetha, Bangalore-78 has represented in his letter cited (2) above that the Vidya Peetha is running several educational institutions ranging from Primary to University Degree, Congress of studies including Pharmacy, College of Science, Arts and Commerce, Industrial Training Institute, a Law College, Two High Schools, Primary & Nursery Schools, most of them are situated in 15 acres in Sy.No. 53 of Jaraganahalli Village, Bangalore South Taluk. This Educational Trust has since grown bigger and bigger, the land available is quite insufficient for the various schools and colleges running under this Trust. The Vidya Peetha has, therefore, requested Government to grant the remaining 8 acres and 31 guntas of land out of Sy.No. 53 of Jaraganahalli Village, Bangalore South Taluk, Bangalore which is adjacent to this, Educational campus now available for the construction of buildings to house various institutions.

The Special Deputy Commissioner, Bangalore in his report cited (3) above has stated that Sy.No. 53 of Jaraganahalli is classed as Kharab Gundu Thoppu consisting of 100 tamarind trees, 2 Arali trees, 2 Nerale trees, 5 hippo trees, 5 jungle trees, 1 palm tree, 1 banyan tree and 4 mango trees in all 30 trees in the land in question valued at Rs. 34,960-00. He has recommended for the grant of 6 acres 31 guntas of land in the survey No. to said Vidya Peetha for educational purposes as per rules suggesting to reserve the balance of 9 acres of land in Sy.No. for the temple use. The Vidya Peetha has requested all the available land for grant on the same terms and conditions as contained in the Government Order granting 15 acres of land in the year 1963.

GOVERNMENT ORDER NO. RD 241 LOB 86, BANGALORE
DATED 23 MAY 1969.

After careful examination of the matter, Government are pleased to grant of 8 acres and 31 guntas of land remaining in Sy.No. 53 of Jaraganahalli Village, Bangalore South Taluk, in favour of Mahatma Gandhi Vidya Peetha, Bangalore-78, at the market value of the land

PRINCIPAL

Dayananda Sagar College of Dental Sciences
Kumaraswamy Layout,
Bangalore - 560 078.

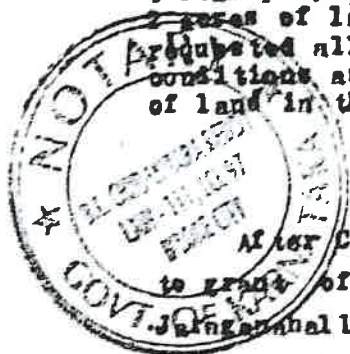

at Rs.1,00,000-00 (Rupees One Lakh only) per acre plus
 Rs.34,960-00 (Rupees thirty four thousand nine hundred sixty
 only) towards the malki value existing on the land as deter-
 mined by the Forest Department, for educational purposes.
 Payment of conversion fine is exempted as per the provisions
 made under Rule 108(1) of the Karnataka Land Revenue Rules,
 1966, since the grant is for educational purposes. The grant
 is made subject to the following conditions:-

- (1) The said Vidyaapeetha should utilize the land to meet
 the educational needs of the public and should not
 derive any profit out of their educational activities.
- (2) The Vidyaapeetha should maintain the temple existing
 in the land and free access should be made available
 to the devotees.
- (3) The land shall not be alienated/mortgaged or gifted
 in any manner whatsoever without the permission of
 Government. The land shall be used for the purpose
 of Educational Institution only.

In the event of breach of any of the above condition or
 the institutions be coming defunct, the land shall revert to
 Government alongwith the structures thereon.

The grant is also subject to the provisions of the Karnataka Land
 Grant Rules, 1969. The Special Deputy Commissioner will take
 further action to implement the grant.

BY ORDER AND IN THE NAME OF
 THE PRESIDENT OF INDIA.

(Signature)
 (BETTAVEERAIAR)
 UNDER SECRETARY TO GOVERNMENT
 REVENUE DEPARTMENT.

TO

- 1) The Spl. Deputy Commissioner, Bangalore (Urban Dist.) Bangalore
 with records.
- 2) The President, Mahatma Gandhi Vidhya Peetha, Savige Malleswara
 Hills, Kanakapura Road, South-End of Jayanagar, Bangalore-560078.
- 3) Guard File
- 4) Weekly Gazette.
- 5) Spare.

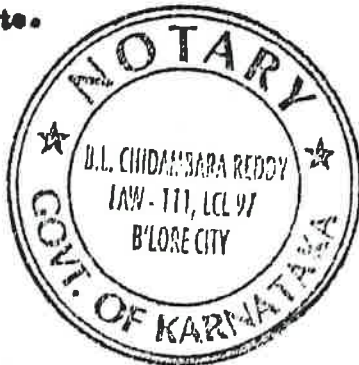

"TRUE COPY"
(Signature)
 B.L. CHIDAMPARA REDDY
 ADVOCATE & NOTARY
 No. 12, 5th Main E
 Jayanagar, Bangalore

16 MAR 2005

(Signature)
 PRINCIPAL
 Dayananda Sagar College of Dental Sciences
 Kumaraswamy Layout,
 Bangalore - 560 078.

**DAYANANDA SAGAR COLLEGE OF DENTAL SCIENCES,
Shivalge Malleshwara Hills, Kumaraswamy Layout, Bangalore - 7B.**

Block 'A' - Pre Clinical Block

Ground Floor

SL. NO.	CHAMBER	BUILT UP AREA in Sq.Ft.
1	Principals Chamber	760
2	Principals Office	760
3	Counseling & Meeting Office	1600
4	Office Store	300
5	Campus Health Centre	500
6	Maintenance Room	180
7	Dental Health Education Centre and Museum	1240
8	Xerox office	300
9	Passage + Staircase	2280
Total Built up area of Ground Floor		7920

First Floor

1	General Pathology Lab	1250
2	Lecturer Hall - I	775
	Lecturer Hall - II	775
	Lecturer Hall - III	775
3	General Anatomy Dept.	1600
4	Cadaver Room	320
5	Staff Room	520
6	Toilet	375
7	Passage + Staircase	2260
8	Auditorium	2520
9	Class Room	588
10	Seminar Hall with LCD Projector	1288
Total Area of 1st Floor		13046

Second Floor

1	Dental Library	3600
2	Library Internet Section	520
3	Staff Room - I	160
	Staff Room - II	160
4	Dept. of Oral Pathology + Dental Anatomy + Histology	1600
5	Toilet	375
6	Passage + Staircase	2325
Total Area of 2nd Floor		8740

PRINCIPAL
 Dayananda Sagar College of Dental Sciences
 Kumaraswamy Layout,
 Bangalore - 560 078.

**DAYANANDA SAGAR COLLEGE OF DENTAL SCIENCES,
Shavige Malleshwara Hills, Kumaraswamy Layout, Bangalore - 78.**

BLOCK 'A' - PRE-CLINICAL BLOCK

SL. NO.	FLOOR	BUILT UP AREA in Sq.Ft.
1	Ground Floor	7920
2	I Floor	13046
3	II Floor	8740
4	III Floor	8740
5	IV Floor	6285
Total		44731

BLOCK 'B' - CLINICAL BLOCK

SL. NO.	FLOOR	BUILT UP AREA in Sq.Ft.
1	Ground Floor	7000
2	I Floor	7100
3	II Floor	7280
4	III Floor	7300
5	IV Floor	7460
6	V Floor	7700
7	VI Floor	7700
8	VII Floor	7800
Total		59340

TOTAL BUILT-UP AREA

BLOCK 'A'	44731 Sq.ft
BLOCK 'B'	59340 Sq.ft
TOTAL	104071 Sq.ft

PRINCIPAL
 Dayananda Sagar College of Dental Sciences
 Kumaraswamy Layout,
 Bangalore - 560 078.

**DAYANANDA SAGAR COLLEGE OF DENTAL SCIENCES,
Shavige Malleshwara Hills, Kumaraswamy Layout, Bangalore - 78.**

BLOCK 'B' - CLINICAL BLOCK

SL. NO.	FLOOR	DEPT	BUILT UP AREA in Sq.Ft.
1	Ground Floor	Oral Medicine & Radiology, Community Dentistry	7000
2	I Floor	Oral Surgery, Clinical Laboratory	7100
3	II Floor	Conservative Dentistry, Ceramic Lab	7280
4	III Floor	Prosthodontics	7300
5	IV Floor	Pedodontics	2450
		Periodontics	5010
6	V Floor	Orthodontics	7700
7	VI Floor	Proposed Expansion area	7700
8	VII Floor	Proposed Examination Hall	7800
Total			59340

TOTAL BUILTUP AREA

BUILDING	SQ. FT
BLOCK 'A'	44731
BLOCK 'B'	59340
TOTAL	104071

PRINCIPAL
 Dayananda Sagar College of Dental Sciences
 Kumaraswamy Layout,
 Bangalore - 560 078.

SL. NO.	CHAMBER	BUILT UP AREA in Sq.Ft.
---------	---------	-------------------------

Third Floor

1	Dental Materials	1200
2	Preclinical Prosthodontics Laboratory	1200
3	Dept. of Physiology	1200
4	Dept. of Biochemistry	1200
5	Staff - I	1200
	Staff - II	1200
6	Girls Common Room	520
7	Preclinical Conservative Laboratory	375
8	Passage + Staircase	235
Total Area of 3rd Floor		8740

Forth Floor

1	Pre Clinical Conservative	1400
2	Pharmacology	1275
3	Oral Pathology	1710
4	Class room	900
5	Boys Common Room	520
6	Store Room	320
Total Area of 4th Floor		6225

Total Built up area of the new Building

1	Ground Floor	6225
2	First Floor	1275
3	Second Floor	8740
4	Third Floor	8740
5	Forth Floor	6225
Total Built -up area of the New Block		44731

PRINCIPAL
 Dayananda Sagar College of Dental Sciences
 Kumaraswamy Layout,
 Bangalore - 560 078.



DENTAL COLLEGE BLDG. (DENTAL BLDG.)
 DENTAL BLDG.
 STAFF QUARTERS
 HOSTEL
 OLD TRAINING SHED
 NEW TRAINING SHED

MUNICIPALITY NO. 100/100/100
 MUNICIPALITY NO. 100/100/100
 MUNICIPALITY NO. 100/100/100
 MUNICIPALITY NO. 100/100/100



MUNICIPALITY NO. 100/100/100
 MUNICIPALITY NO. 100/100/100
 MUNICIPALITY NO. 100/100/100
 MUNICIPALITY NO. 100/100/100

PRINCIPAL

Dayananda Sagar College of Dental Sciences
 Kumaraswamy Layout,
 Bangalore - 560 078.

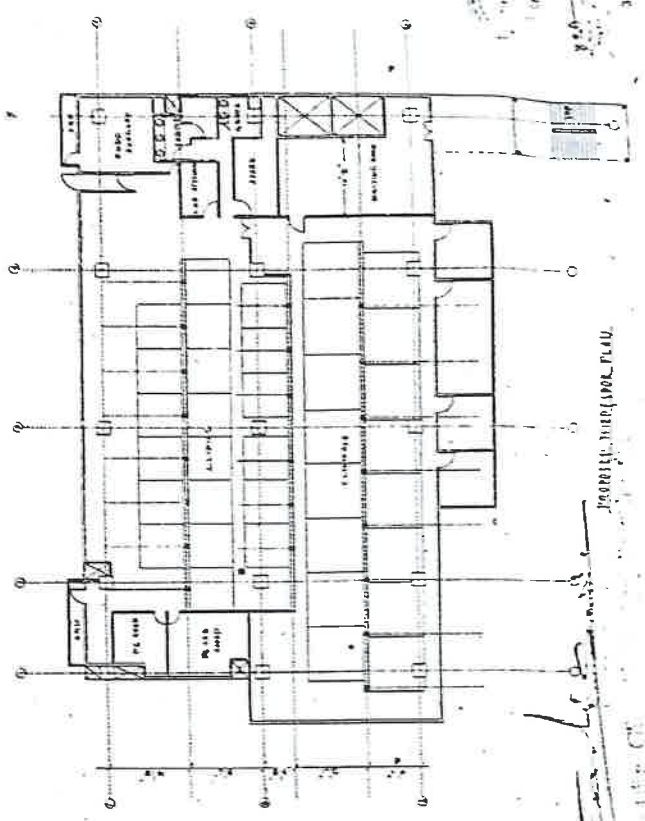

FIRST FLOOR PLAN

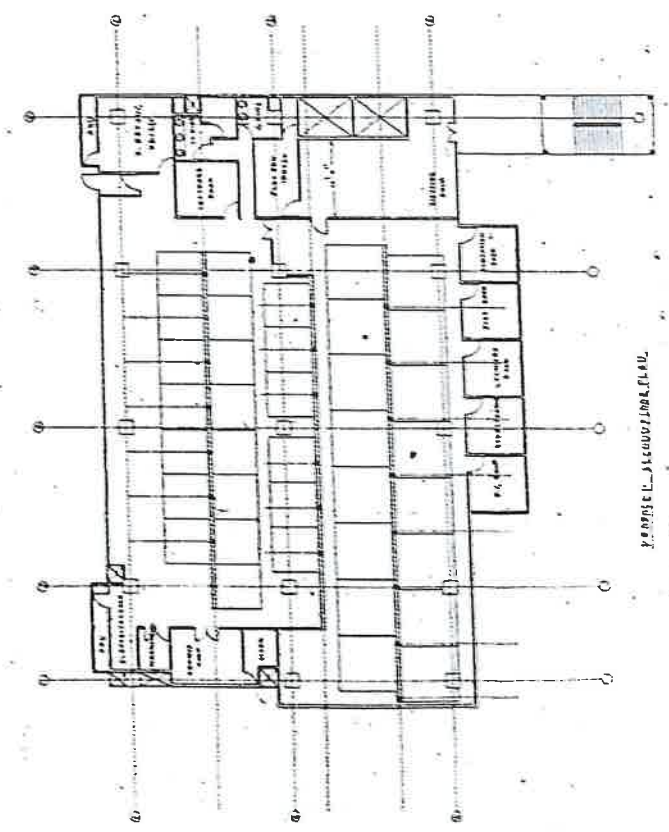

SECOND FLOOR PLAN

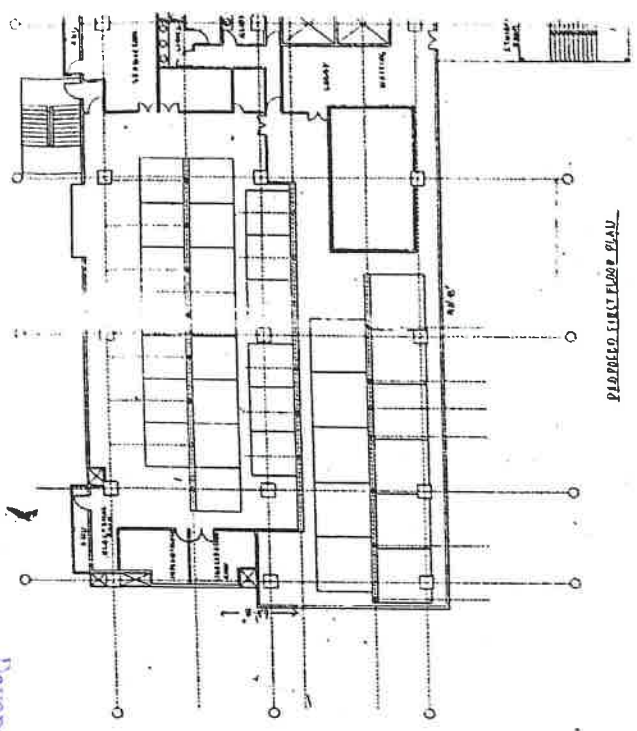

THIRD FLOOR PLAN

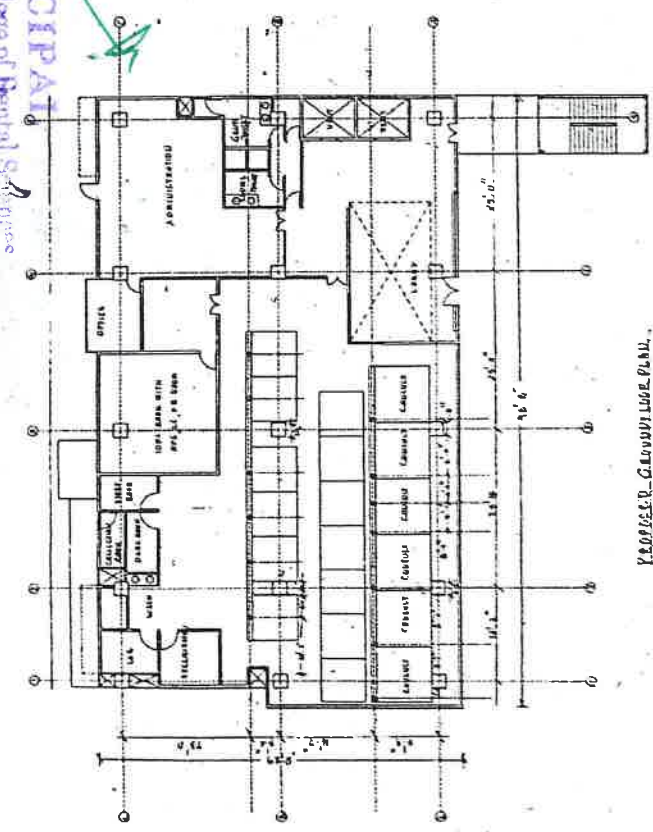

FOURTH FLOOR PLAN

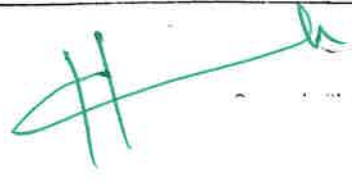

PRINCIPAL
Kumaraswamy Layout,
Bangalore - 560 078.

Dayananda Sagar College of Dental Science

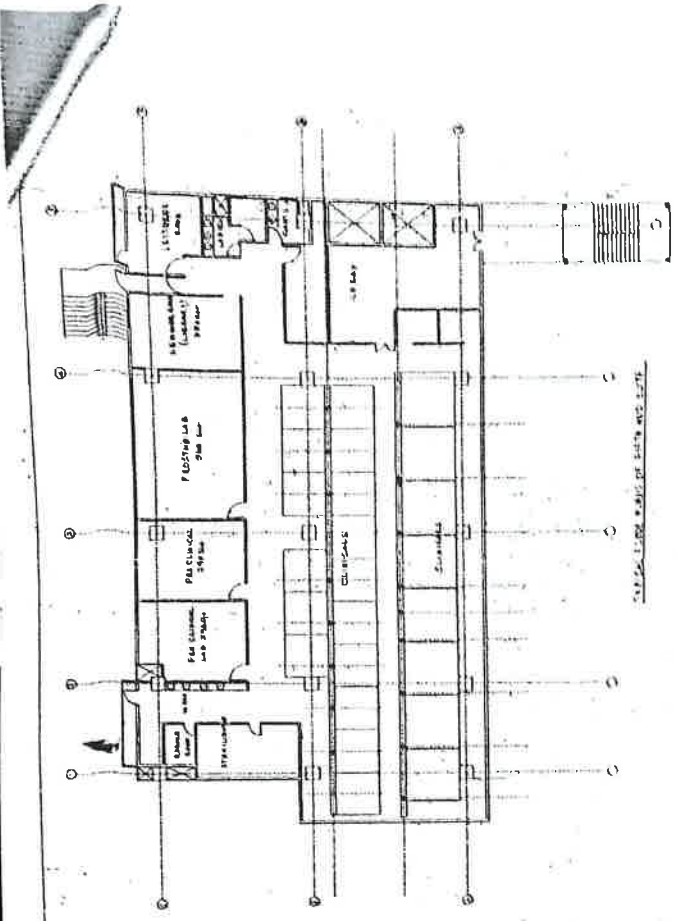

333

NO.	DATE	REVISION
1	10/10/1978	ISSUED FOR TENDER
2	11/10/1978	REVISED
3	12/10/1978	REVISED
4	13/10/1978	REVISED
5	14/10/1978	REVISED
6	15/10/1978	REVISED
7	16/10/1978	REVISED
8	17/10/1978	REVISED
9	18/10/1978	REVISED
10	19/10/1978	REVISED

PREPARED BY: ARCHITECT
 CHECKED BY: ARCHITECT
 APPROVED BY: ARCHITECT
 DATE: 19/10/1978

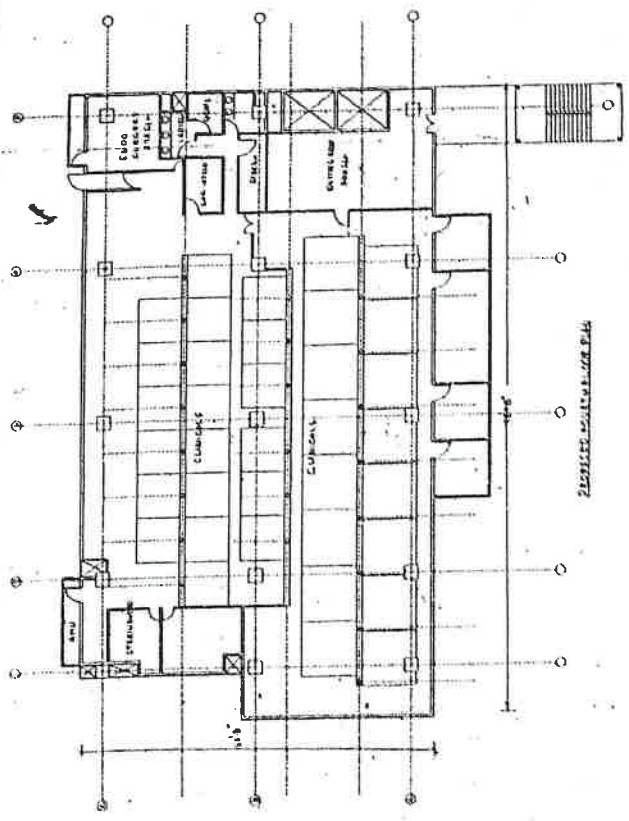

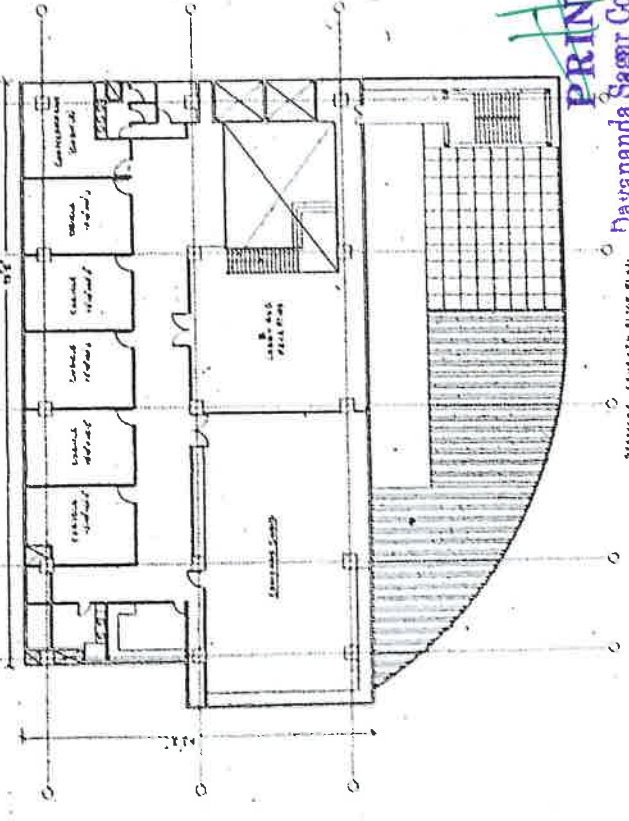

4

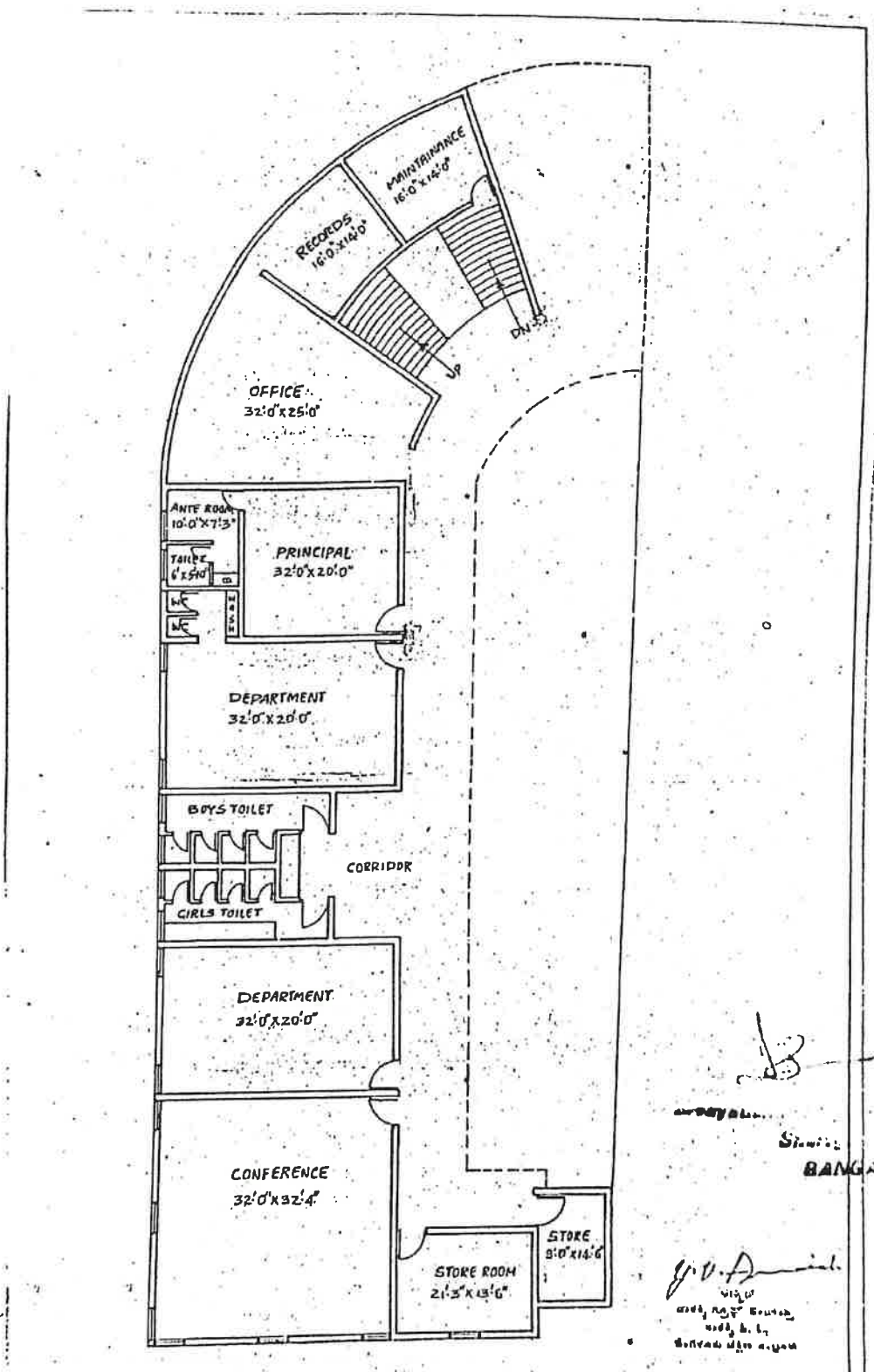

Principal
 Dayananda Sagar College of Dental Sciences
 Kumaswamy Layout,
 Bangalore - 560 078.

PRINCIPAL
 Dayananda Sagar College of Dental Sciences
 Kumaswamy Layout,
 Bangalore - 560 078.





 BANGALORE-560 078

G. V. A. ...
 111, 112, 113, 114, 115, 116, 117, 118, 119, 120, 121, 122, 123, 124, 125, 126, 127, 128, 129, 130, 131, 132, 133, 134, 135, 136, 137, 138, 139, 140, 141, 142, 143, 144, 145, 146, 147, 148, 149, 150, 151, 152, 153, 154, 155, 156, 157, 158, 159, 160, 161, 162, 163, 164, 165, 166, 167, 168, 169, 170, 171, 172, 173, 174, 175, 176, 177, 178, 179, 180, 181, 182, 183, 184, 185, 186, 187, 188, 189, 190, 191, 192, 193, 194, 195, 196, 197, 198, 199, 200, 201, 202, 203, 204, 205, 206, 207, 208, 209, 210, 211, 212, 213, 214, 215, 216, 217, 218, 219, 220, 221, 222, 223, 224, 225, 226, 227, 228, 229, 230, 231, 232, 233, 234, 235, 236, 237, 238, 239, 240, 241, 242, 243, 244, 245, 246, 247, 248, 249, 250, 251, 252, 253, 254, 255, 256, 257, 258, 259, 260, 261, 262, 263, 264, 265, 266, 267, 268, 269, 270, 271, 272, 273, 274, 275, 276, 277, 278, 279, 280, 281, 282, 283, 284, 285, 286, 287, 288, 289, 290, 291, 292, 293, 294, 295, 296, 297, 298, 299, 300, 301, 302, 303, 304, 305, 306, 307, 308, 309, 310, 311, 312, 313, 314, 315, 316, 317, 318, 319, 320, 321, 322, 323, 324, 325, 326, 327, 328, 329, 330, 331, 332, 333, 334, 335, 336, 337, 338, 339, 340, 341, 342, 343, 344, 345, 346, 347, 348, 349, 350, 351, 352, 353, 354, 355, 356, 357, 358, 359, 360, 361, 362, 363, 364, 365, 366, 367, 368, 369, 370, 371, 372, 373, 374, 375, 376, 377, 378, 379, 380, 381, 382, 383, 384, 385, 386, 387, 388, 389, 390, 391, 392, 393, 394, 395, 396, 397, 398, 399, 400, 401, 402, 403, 404, 405, 406, 407, 408, 409, 410, 411, 412, 413, 414, 415, 416, 417, 418, 419, 420, 421, 422, 423, 424, 425, 426, 427, 428, 429, 430, 431, 432, 433, 434, 435, 436, 437, 438, 439, 440, 441, 442, 443, 444, 445, 446, 447, 448, 449, 450, 451, 452, 453, 454, 455, 456, 457, 458, 459, 460, 461, 462, 463, 464, 465, 466, 467, 468, 469, 470, 471, 472, 473, 474, 475, 476, 477, 478, 479, 480, 481, 482, 483, 484, 485, 486, 487, 488, 489, 490, 491, 492, 493, 494, 495, 496, 497, 498, 499, 500, 501, 502, 503, 504, 505, 506, 507, 508, 509, 510, 511, 512, 513, 514, 515, 516, 517, 518, 519, 520, 521, 522, 523, 524, 525, 526, 527, 528, 529, 530, 531, 532, 533, 534, 535, 536, 537, 538, 539, 540, 541, 542, 543, 544, 545, 546, 547, 548, 549, 550, 551, 552, 553, 554, 555, 556, 557, 558, 559, 560, 561, 562, 563, 564, 565, 566, 567, 568, 569, 570, 571, 572, 573, 574, 575, 576, 577, 578, 579, 580, 581, 582, 583, 584, 585, 586, 587, 588, 589, 590, 591, 592, 593, 594, 595, 596, 597, 598, 599, 600, 601, 602, 603, 604, 605, 606, 607, 608, 609, 610, 611, 612, 613, 614, 615, 616, 617, 618, 619, 620, 621, 622, 623, 624, 625, 626, 627, 628, 629, 630, 631, 632, 633, 634, 635, 636, 637, 638, 639, 640, 641, 642, 643, 644, 645, 646, 647, 648, 649, 650, 651, 652, 653, 654, 655, 656, 657, 658, 659, 660, 661, 662, 663, 664, 665, 666, 667, 668, 669, 670, 671, 672, 673, 674, 675, 676, 677, 678, 679, 680, 681, 682, 683, 684, 685, 686, 687, 688, 689, 690, 691, 692, 693, 694, 695, 696, 697, 698, 699, 700, 701, 702, 703, 704, 705, 706, 707, 708, 709, 710, 711, 712, 713, 714, 715, 716, 717, 718, 719, 720, 721, 722, 723, 724, 725, 726, 727, 728, 729, 730, 731, 732, 733, 734, 735, 736, 737, 738, 739, 740, 741, 742, 743, 744, 745, 746, 747, 748, 749, 750, 751, 752, 753, 754, 755, 756, 757, 758, 759, 760, 761, 762, 763, 764, 765, 766, 767, 768, 769, 770, 771, 772, 773, 774, 775, 776, 777, 778, 779, 780, 781, 782, 783, 784, 785, 786, 787, 788, 789, 790, 791, 792, 793, 794, 795, 796, 797, 798, 799, 800, 801, 802, 803, 804, 805, 806, 807, 808, 809, 810, 811, 812, 813, 814, 815, 816, 817, 818, 819, 820, 821, 822, 823, 824, 825, 826, 827, 828, 829, 830, 831, 832, 833, 834, 835, 836, 837, 838, 839, 840, 841, 842, 843, 844, 845, 846, 847, 848, 849, 850, 851, 852, 853, 854, 855, 856, 857, 858, 859, 860, 861, 862, 863, 864, 865, 866, 867, 868, 869, 870, 871, 872, 873, 874, 875, 876, 877, 878, 879, 880, 881, 882, 883, 884, 885, 886, 887, 888, 889, 890, 891, 892, 893, 894, 895, 896, 897, 898, 899, 900, 901, 902, 903, 904, 905, 906, 907, 908, 909, 910, 911, 912, 913, 914, 915, 916, 917, 918, 919, 920, 921, 922, 923, 924, 925, 926, 927, 928, 929, 930, 931, 932, 933, 934, 935, 936, 937, 938, 939, 940, 941, 942, 943, 944, 945, 946, 947, 948, 949, 950, 951, 952, 953, 954, 955, 956, 957, 958, 959, 960, 961, 962, 963, 964, 965, 966, 967, 968, 969, 970, 971, 972, 973, 974, 975, 976, 977, 978, 979, 980, 981, 982, 983, 984, 985, 986, 987, 988, 989, 990, 991, 992, 993, 994, 995, 996, 997, 998, 999, 1000

PROPOSED DAYANANDA SAGAR COLLEGE OF DENTAL SCIENCE

BUILT UP AREA : 7000-00-SFT

PROJECT TITLE
 DAYANANDA SAGAR COLLEGE OF
 DENTAL SCIENCES

SHEET : GROUND FLOOR PLAN

ARCHITECTS - ENGINEERS
 NO: 20/22, 11TH MAIN
 14TH CROSS, WILSON GARDEN
 BANGALORE - 50.

PRINCIPAL
 Dayananda Sagar College of Dental Sciences
 Kumaraswamy Layout,
 Bangalore - 560 078

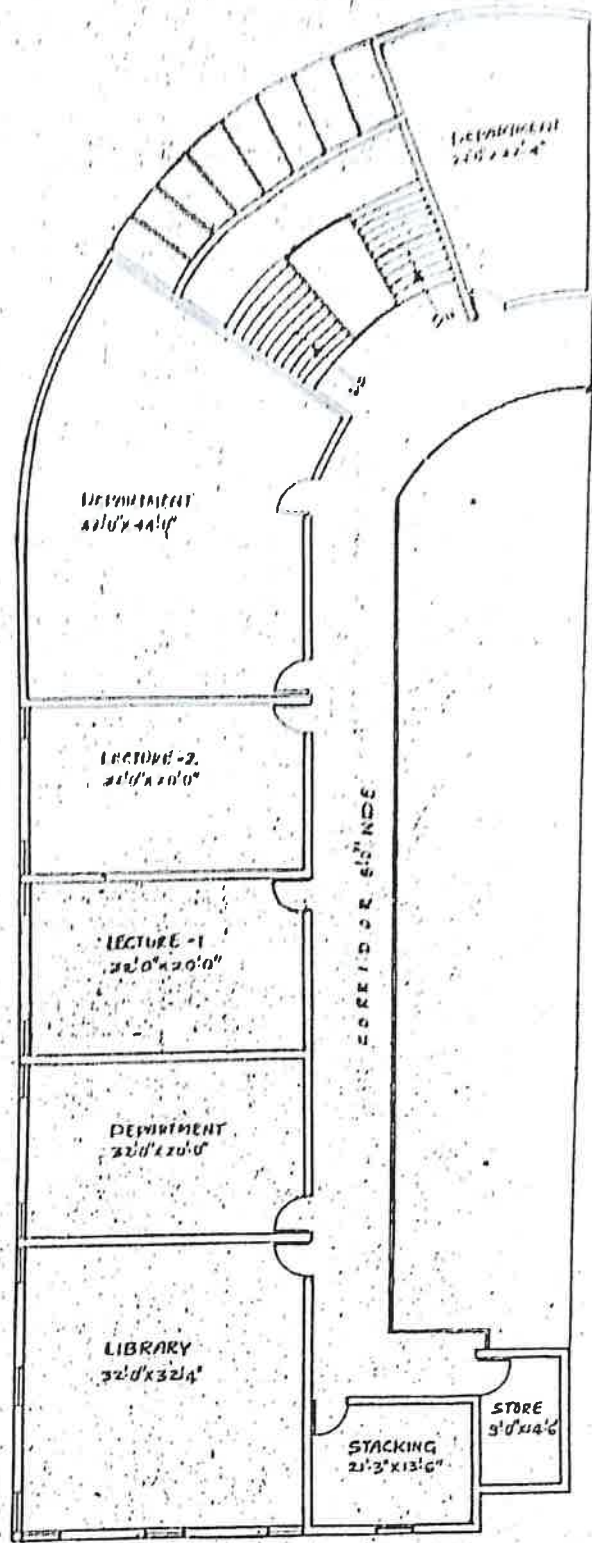

 DAYANANDA SAGAR COLLEGE OF DENTAL SCIENCE
 SHANMUKH NAGAR
 BANGALORE-560 078

G. V. Ananth
 ARCHITECTS - ENGINEERS
 NO. 20/22, 11TH MAIN
 1ST CROSS, WILSON GARDEN
 BANGALORE - 56.

PROPOSED DAYANANDA SAGAR COLLEGE OF DENTAL SCIENCE

BUILT UP AREA : 7000-00SFT

PROJECT TITLE
 DAYANANDA SAGAR COLLEGE OF
 DENTAL SCIENCES

SHEET: FIRST FLOOR PLAN



ARCHITECTS - ENGINEERS
 NO : 20/22, 11TH MAIN
 1ST CROSS, WILSON GARDEN
 BANGALORE - 56.

PRINCIPAL
 Dayananda Sagar College of Dental Sciences
 Kumaraswamy Layout,
 Bangalore - 560 078.

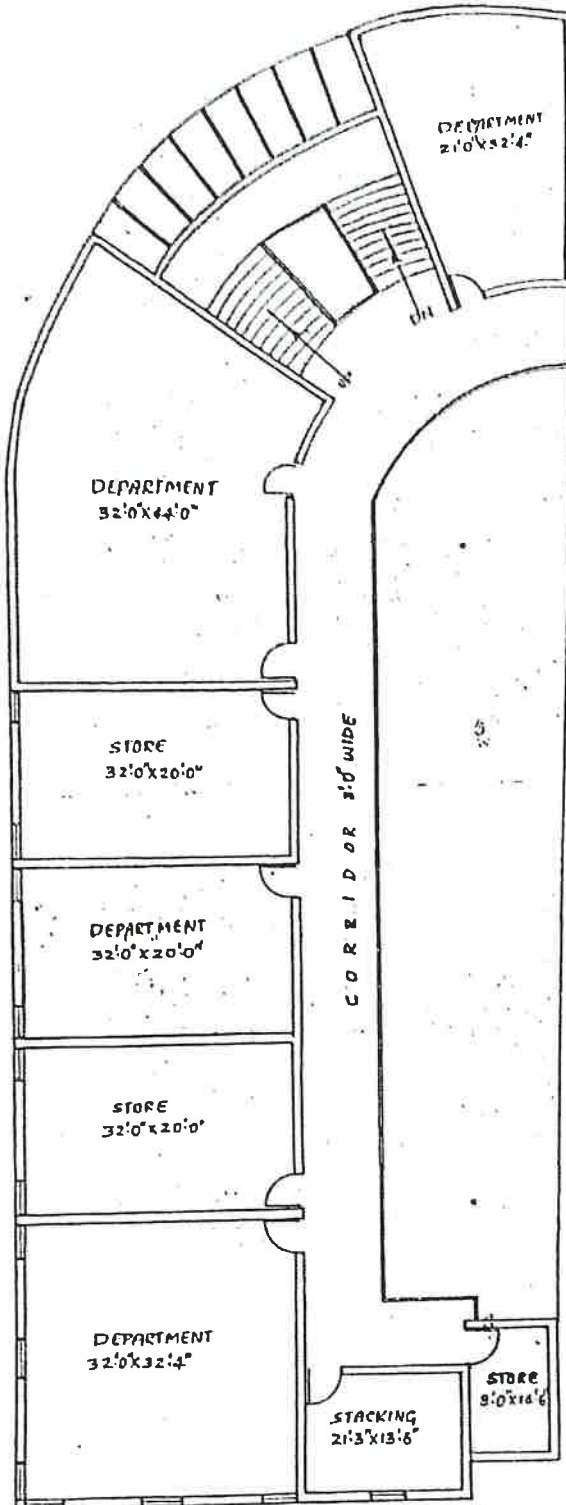



 SHARATH
 BANGALORE - 078

G. V. A. ...
 ARCHITECTS-ENGINEERS
 NO. 20/22, 11TH MAIN
 14TH CROSS, WILSON GARDEN
 BANGALORE - 30.

PROPOSED DAYANANDA SAGAR COLLEGE OF DENTAL SCIENCE

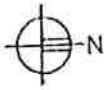
BUILT UP AREA : 7000 SQ.FT

PROJECT TITLE DAYANANDA SAGAR COLLEGE OF DENTAL SCIENCE	SHEET : SECOND FLOOR PLAN 	ARCHITECTS-ENGINEERS NO: 20/22, 11 TH MAIN 14 TH CROSS, WILSON GARDEN BANGALORE - 30.
---	--	--

PRINCIPAL
 Dayananda Sagar College of Dental Sciences
 Kumaraswamy Layout,
 Bangalore - 560 078.

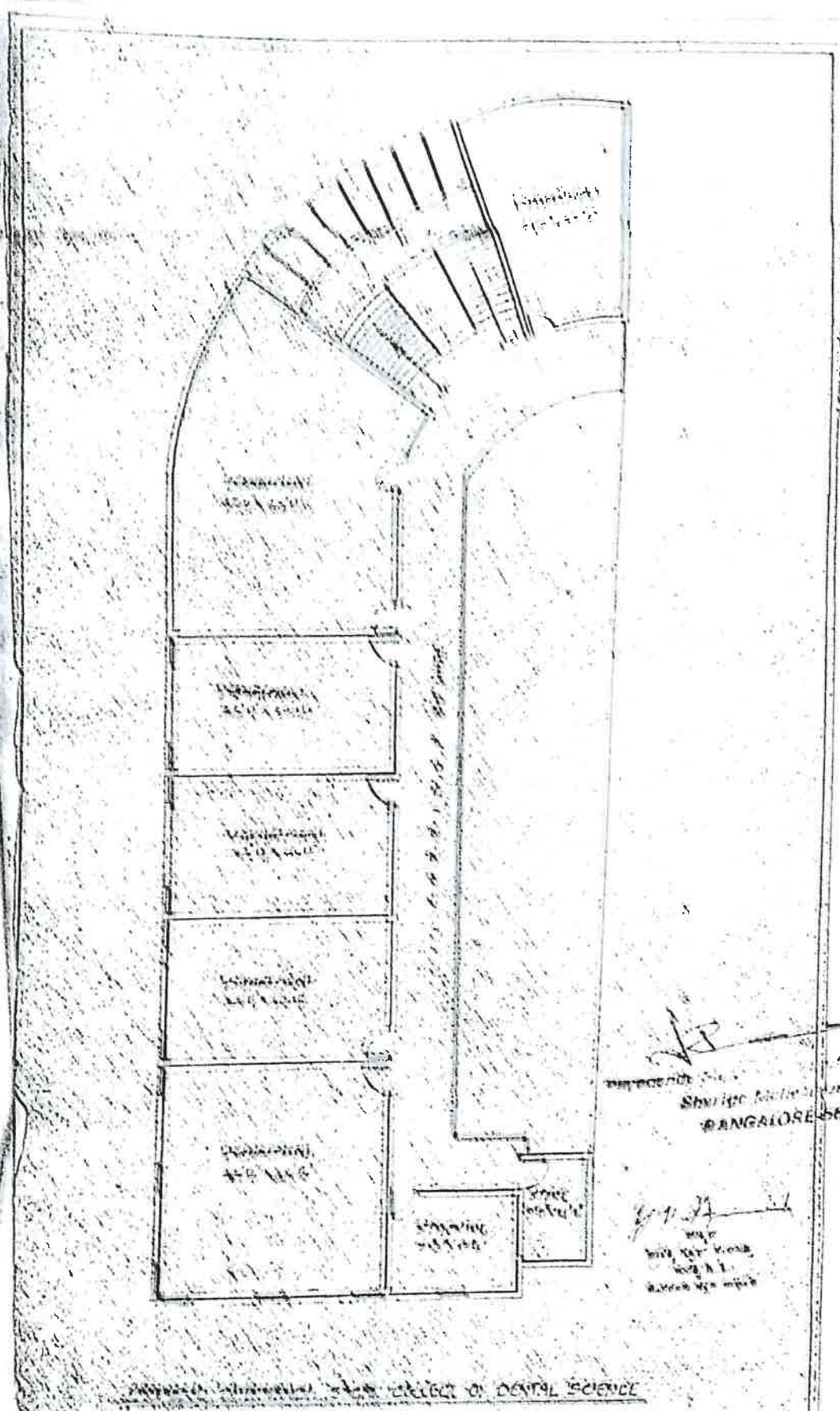

Shri...
BANGALORE 560 078

... DEPARTMENT OF DENTAL SCIENCE

... 2000-0000

...
DENTAL SCIENCE

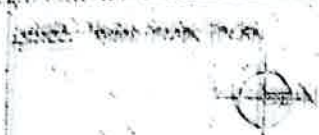

...
...
...
...

PRINCIPAL
Dayananda Sagar College of Dental Sciences
Kumaraswamy Layout,
Bangalore - 560 078.

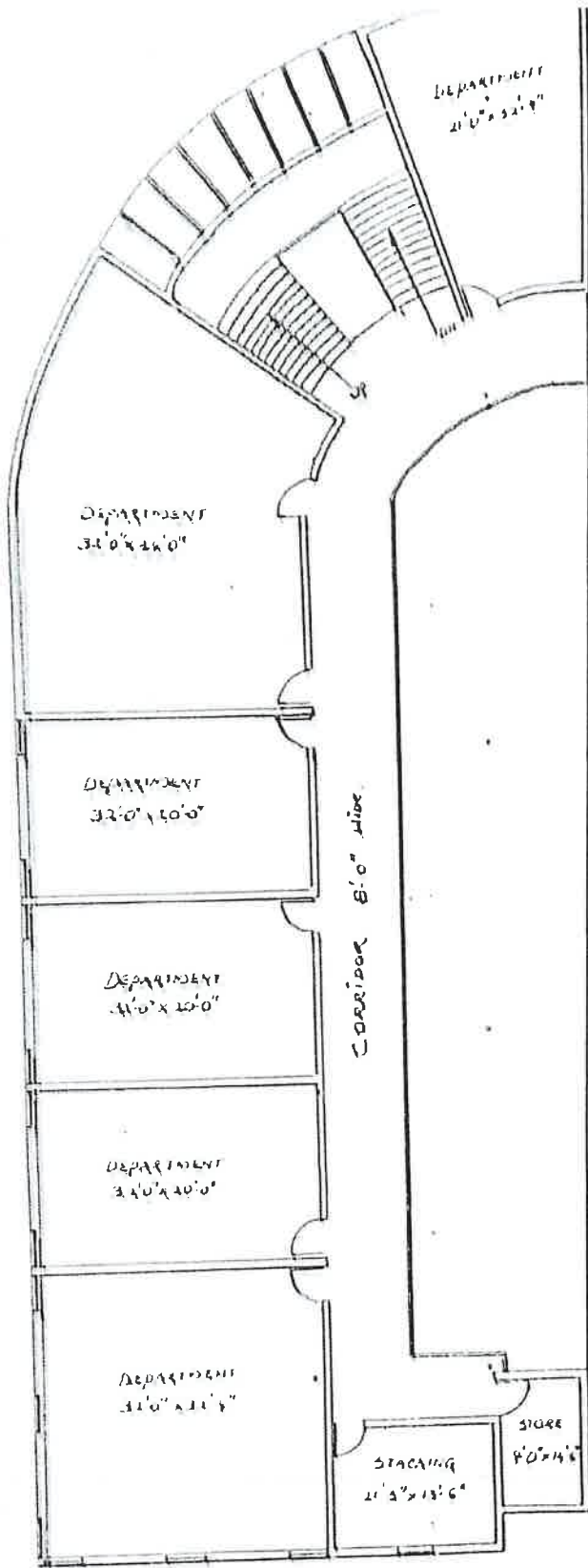

G. V. Anand
 ARCHT.
 11, H. H. T. ROAD
 1ST FLOOR
 BANGALORE 560 078

PROPOSED DAYANANDA SAGAR COLLEGE OF DENTAL SCIENCE

BUILT UP AREA: 7000 SFT.

PROJ. NO. 11114

DAYANANDA SAGAR COLLEGE
 OF
 DENTAL SCIENCE

SHEET. FOURTH FLOOR
PLAN.

→ N

ARCHITECTS-ENGINEERS

G. R. ASSOCIATES AND
 PLANNING CENTRE
 (PVT.) LTD.
 11, H. H. T. ROAD
 1ST FLOOR
 BANGALORE 560 078

PRINCIPAL

Dayananda Sagar College of Dental Science
 Kumaraswamy Layout,
 Bangalore - 560 078.

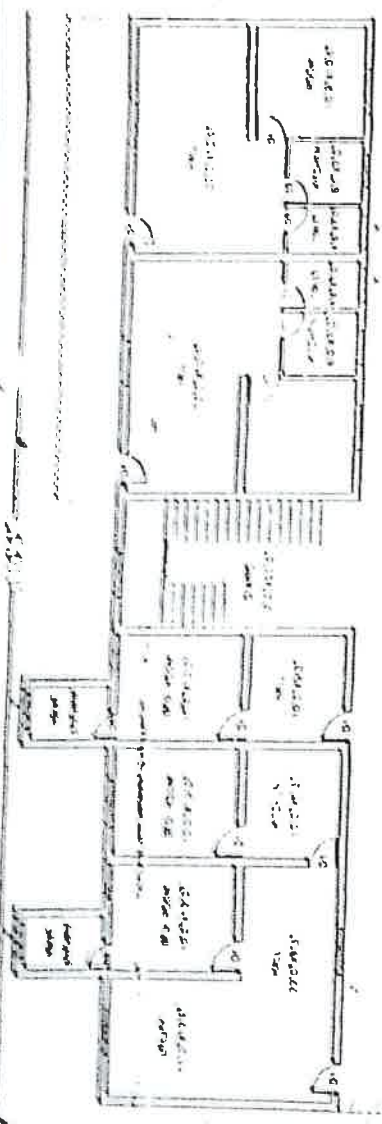

GROUND FLOOR PLAN

3300.00 SET

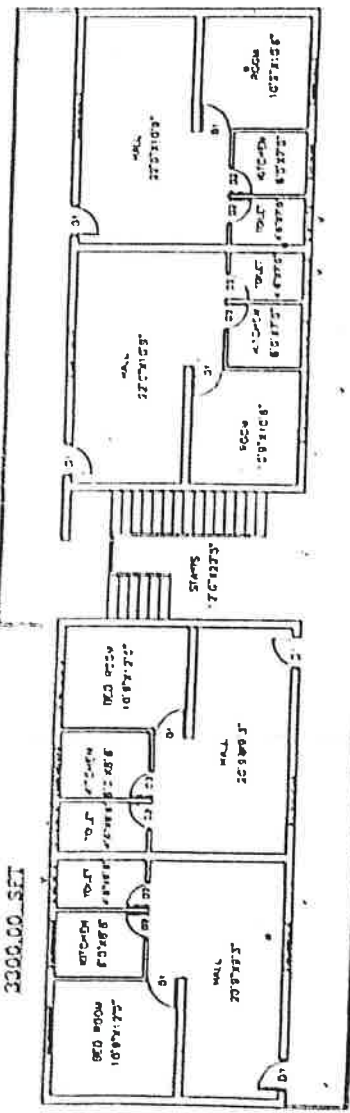

FIRST FLOOR PLAN

3300.00 SET

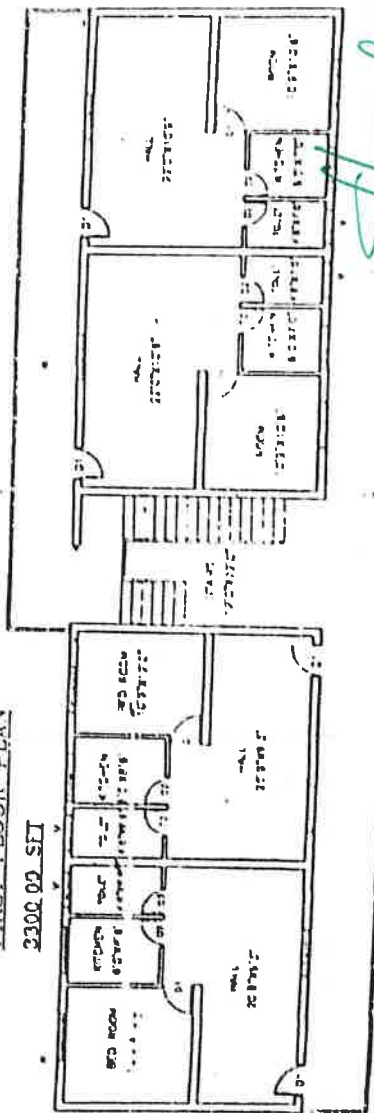

PROPOSED SECOND FLOOR PLAN



'TRUE COPY'

Handwritten signature

M. CHANDRANATHA REDDY
Architect

30 JAN 2006

M. R. PUTTARAJU

Regd. Engineer
S.E. (C-4)

REGD. ENGINEER
NO. 10-65-7602/2004-05

STAFF QUARTERS DAYANANDA SAGAR COLLEGE

OF DISTEL SCIENCE

PRINCIPAL

Dayananda Sagar College of Dental Sciences
Kumaraswamy Layout,

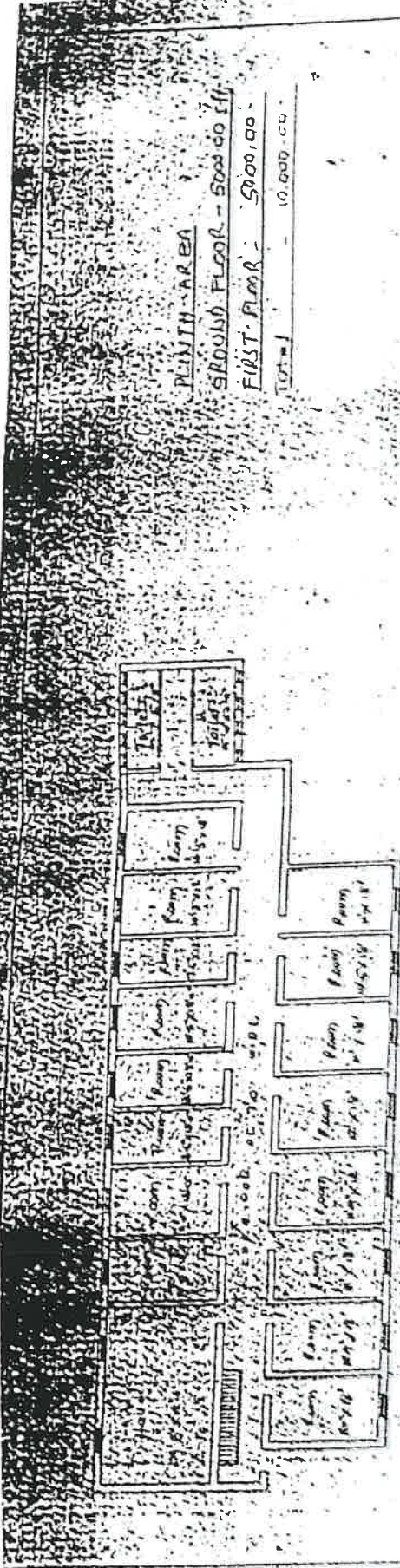

TIPICAN - 4.F.R. FF 81412



ELEVATION



FOR THE YEAR 2006-07, THE COLLEGE OF DENTAL SCIENCES, KUMARASWAMY LAYOUT, BANGALORE, HAS BEEN APPROVED BY THE GOVERNMENT OF KARNATAKA.

20 JAN 2006

PRINCIPAL
 Dayananda Sagar College of Dental Sciences
 Kumaraswamy Layout,
 Bangalore - 560 078.

RAJITHA A.P.A.
 GROUP HOUSE 10,000 sqft
 FIRST FLOOR - 2835.50
 SECOND FLOOR - 2835.50
 THIRD FLOOR - 2835.50
 Total - 8506.50

PLAN FOR THE RAISED BAYS
 BUILDING AT DAYANANDA SAGAR COLLEGE,
 KUMARAWAMY LAYOUT, BANGALORE.

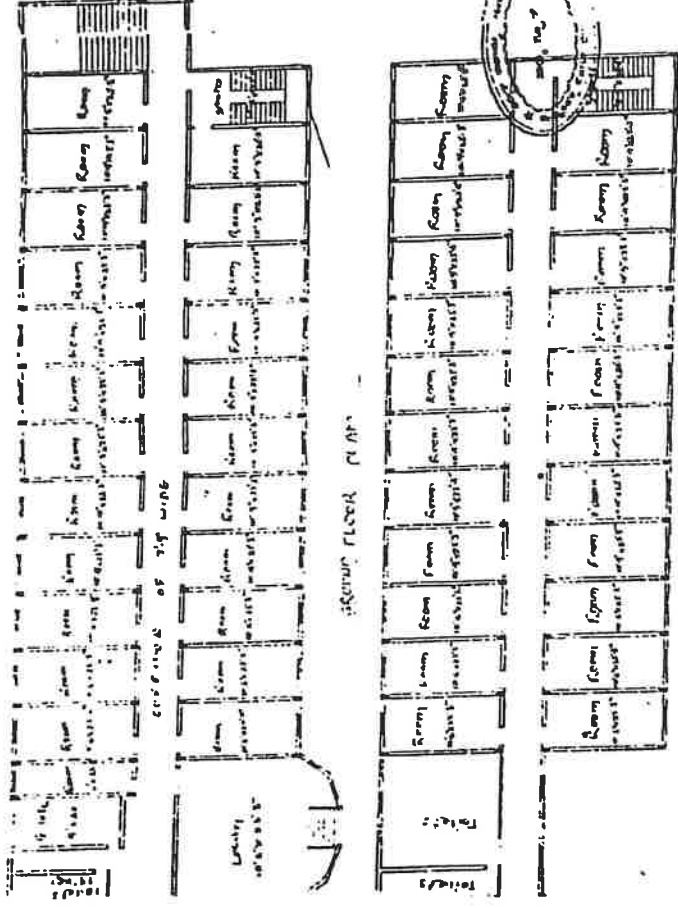

TYPICAL FIRST, SECOND & THIRD FLOOR PLAN

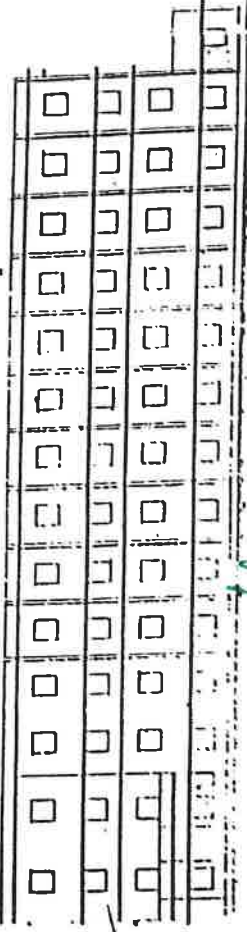

1/11/12
 10/11/12
 (Contains site map)

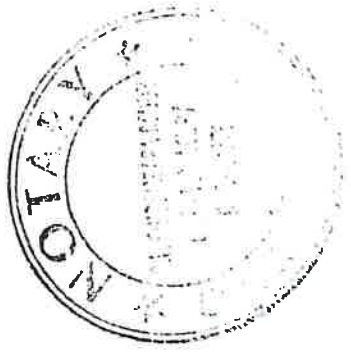

'TRUE COPY'
 S. CHANDRASEKHARA REDDY
 30 JAN 2006

PRINCIPAL

Dayananda Sagar College of Dental Sciences
 Kumarawamy Layout,
 Bangalore - 560 078.

85065-560 078

